

GENERAL NOTES

1. All work shown on these plans shall be done in conformity with the Standard Specifications for the City of San Bernardino.
2. All Standard Specifications of the City of San Bernardino shall apply to this work.
3. The contractor shall be responsible for obtaining all necessary permits and for securing all necessary approvals from the appropriate authorities.
4. There are no existing utilities shown on these drawings. The contractor shall verify the location and depth of all utilities before construction.

(1) Relocate as directed by the Port Superintendent
 (2) Relocate by others as directed by the Engineer in the field
 (3) Engineer in the field
 (4) To be relocated under this contract

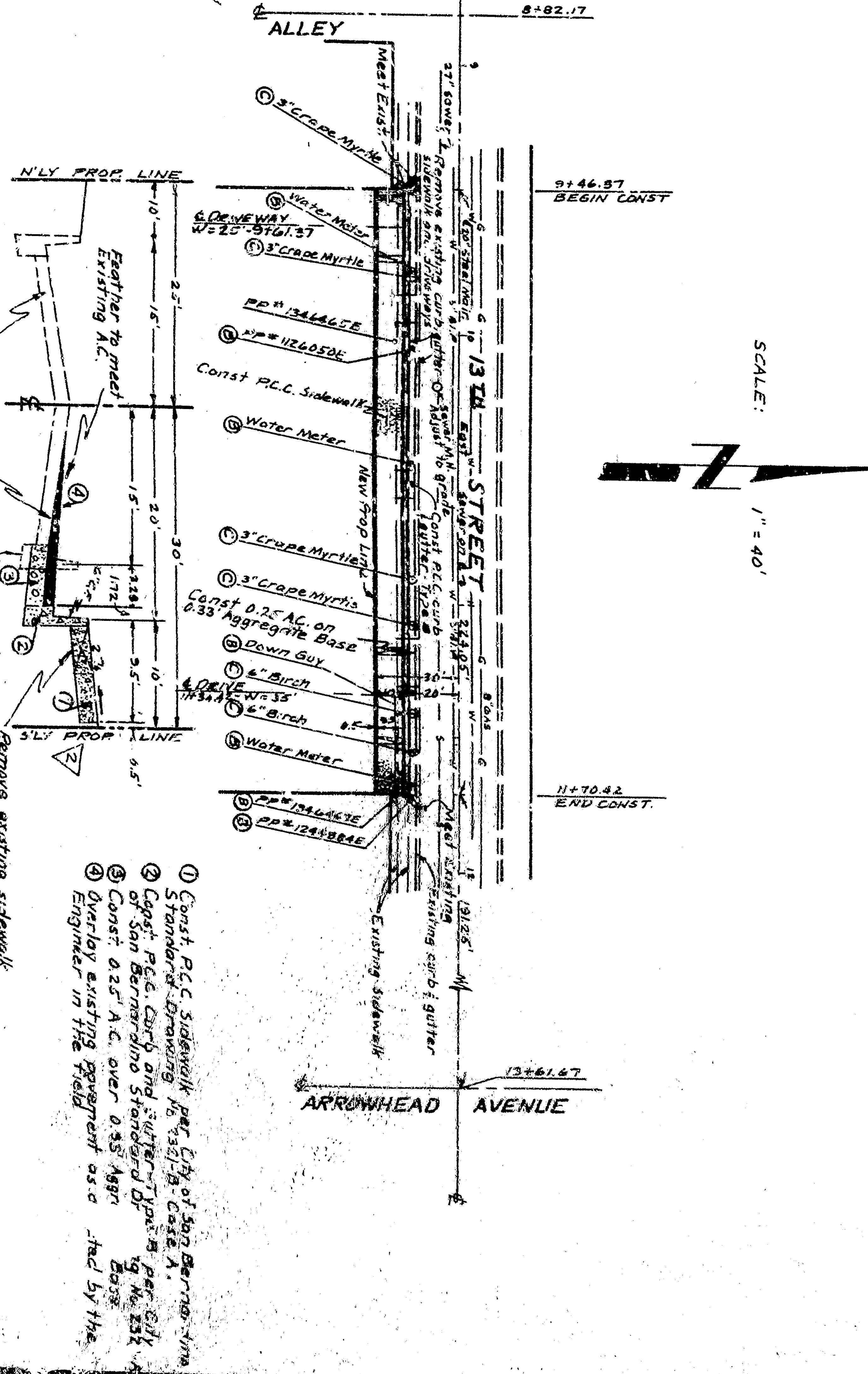

GENERAL NOTES

1. Contractor shall be responsible for obtaining all necessary permits and for securing all necessary approvals from the appropriate authorities.
2. There are no existing utilities shown on these drawings. The contractor shall verify the location and depth of all utilities before construction.

NO.	DATE	REVISION	BY	CHECKED
1	8/1/12	Initial Drawing & Revisions	J.F. Davidson	J.F. Davidson
2	8/1/12	Revised drawing to show sidewalk	J.F. Davidson	J.F. Davidson
3	8/1/12	Revised drawing to show driveway	J.F. Davidson	J.F. Davidson
4	8/1/12	Revised drawing to show utility lines	J.F. Davidson	J.F. Davidson

DESIGNED BY	J.F. DAVIDSON
CHECKED BY	J.F. DAVIDSON
DATE	8/1/12
SCALE	AS SHOWN

DEPARTMENT OF ENGINEERING	CITY OF SAN BERNARDINO
ARROWHEAD AVENUE	(BETWEEN BASELINE & 13TH)
THIRTEENTH STREET	STREET PLAN AND PROFILE
DATE	8/1/12
PROJECT NO.	3371

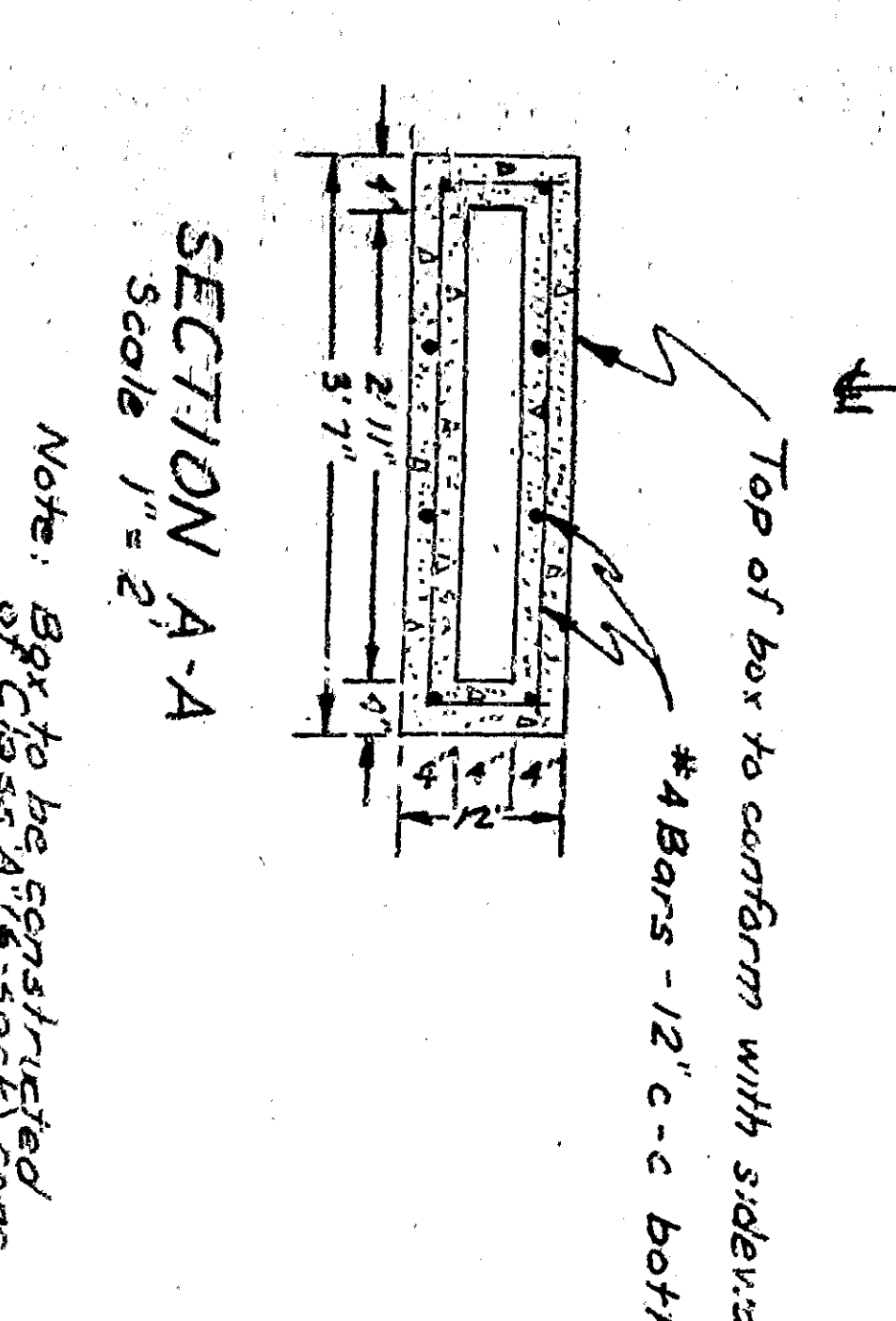
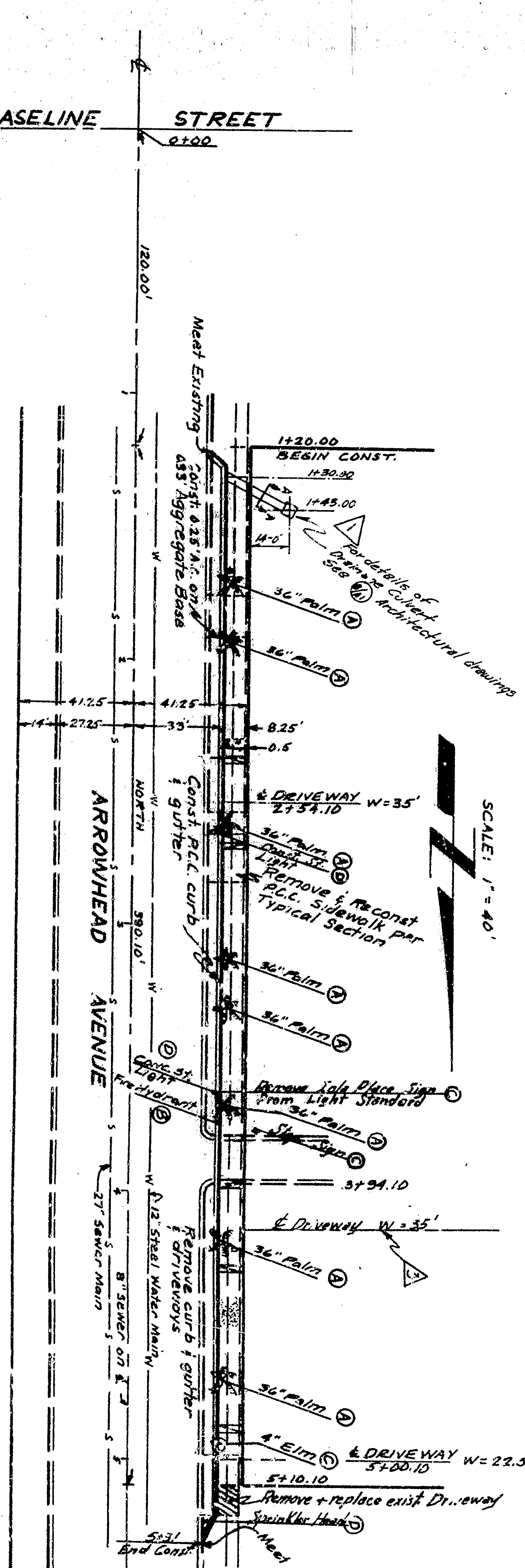


TYPICAL SECTION - ARROWHEAD AVENUE
NO SCALE

- GENERAL NOTES**
1. All work shown on these plans shall be done in conformity with the Standard Specifications for the City of San Bernardino.
 2. All Standard Specifications of Curbs, Gutters and Sidewalks shall be in accordance with the Standard Specifications No. 2551 of the City of San Bernardino.
 3. The existence and location of any underground utility pipes shall be shown on these drawings. If they are not shown, they shall be located by the contractor before any excavation is made.
 4. There are no existing utilities shown on these drawings. If they are located, they shall be shown on these drawings.

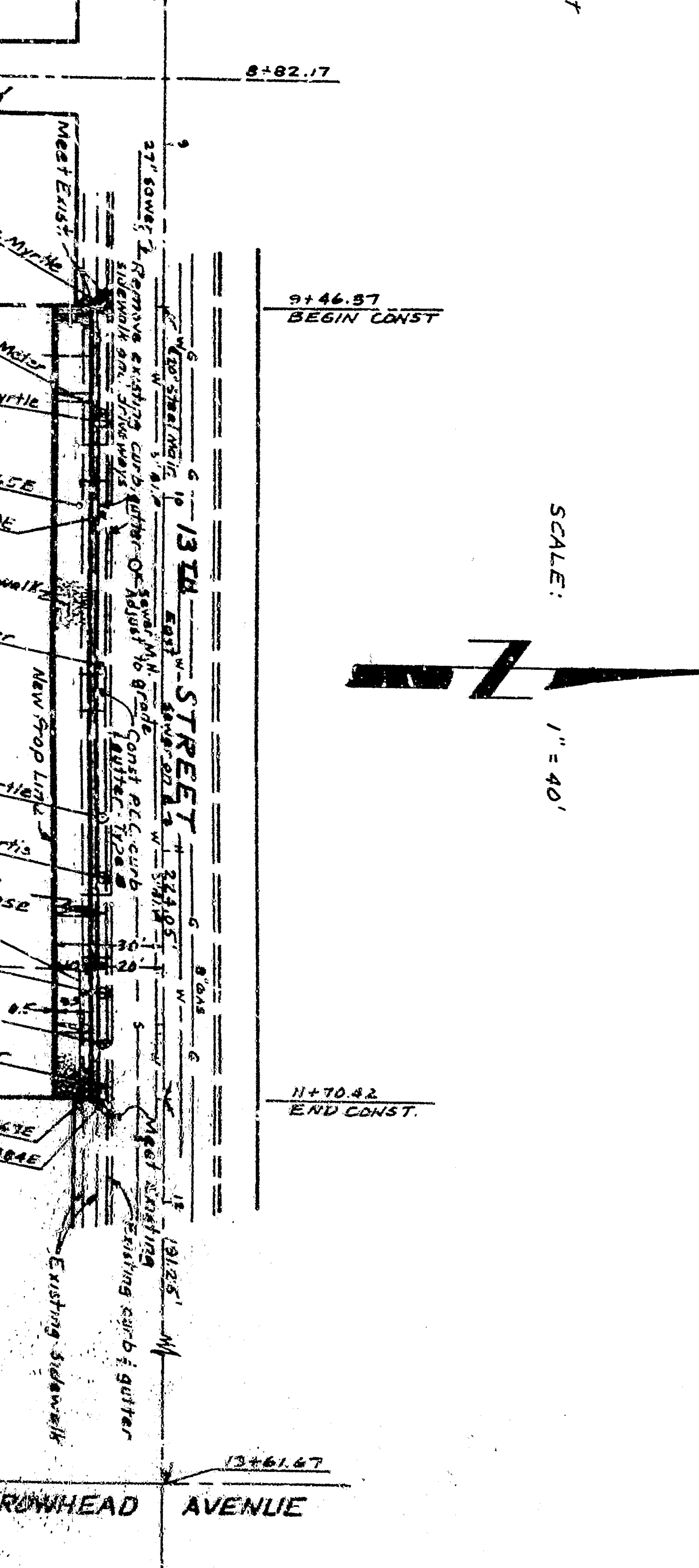

TYPICAL SECTION - 13th STREET
NO SCALE

1. Const. P.C.C. Sidewalk per City of San Bernardino Standard Drawing No. 2551, Case A.
2. Const. P.C.C. Curbs and Gutters per City of San Bernardino Standard Drawing No. 2551, Case A.
3. Const. 6\"/>

NO.	DATE	REVISION	BY	CHKD.
1	8/1/12	Plan Drawing & Signing	J.F. Davidson	J.F. Davidson
2	8/1/12	Revised Standard Specifications No. 2551 of the City of San Bernardino	J.F. Davidson	J.F. Davidson
3	8/1/12	Revised Standard Specifications No. 2551 of the City of San Bernardino	J.F. Davidson	J.F. Davidson

DESIGNED BY	J.F. DAVIDSON
CHECKED BY	J.F. DAVIDSON
DATE	8/1/12
APPROVED BY	J.F. DAVIDSON
DATE	8/1/12
REVISION	NO. 00000

DEPARTMENT OF ENGINEERING CITY OF SAN BERNARDINO
ARROWHEAD AVENUE (BETWEEN BASELINE & 13th)
THIRTEENTH STREET STREET PLAN AND PROFILE
PROJECT NO. 12-18-53
DATE 8/1/12
APPROVED BY
DATE
REVISION
NO.
DATE
REVISION
NO.
DATE
REVISION